English Round

Viola
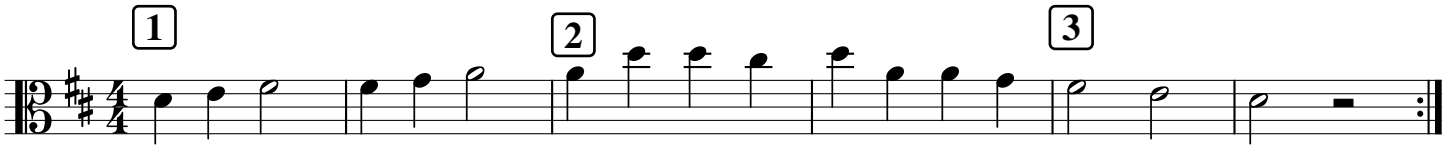
Folk Tune